

# Process of selecting candidate for consultant training

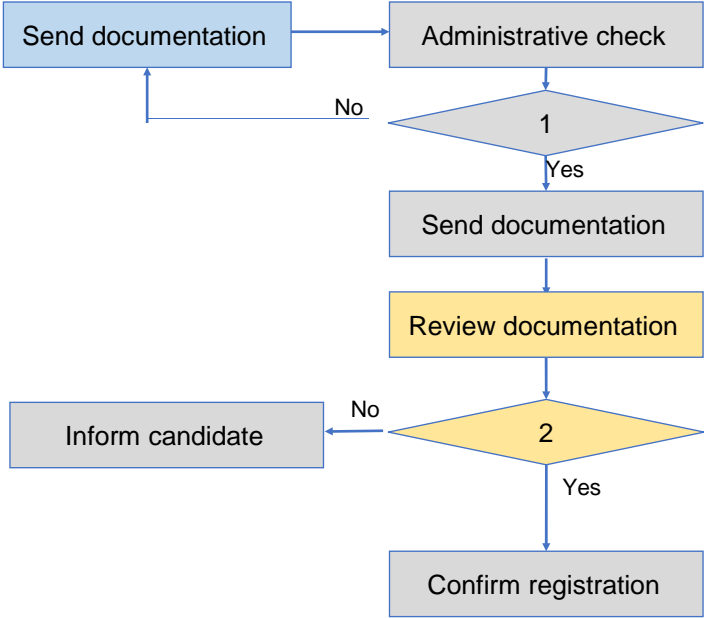

Decisions  
 1 = Has the documentation been completed?  
 2 = Does the candidate meet the criteria?

- Documentation:
- Registration form via the website
  - CV (Europass format)
  - Motivation letter

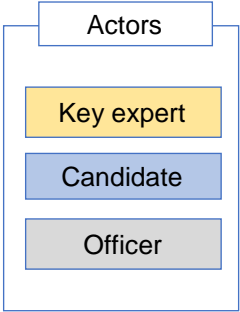

- Criteria for enrolment:
- Knowledge and experience of managing quality
  - Knowledge and experience of the social sector
  - Experience and understanding of management processes in organisations